

erga

HEALTH CARE PROJECTS'
EXPERIENCE®

38 YEARS OF ARCHITECTURE...

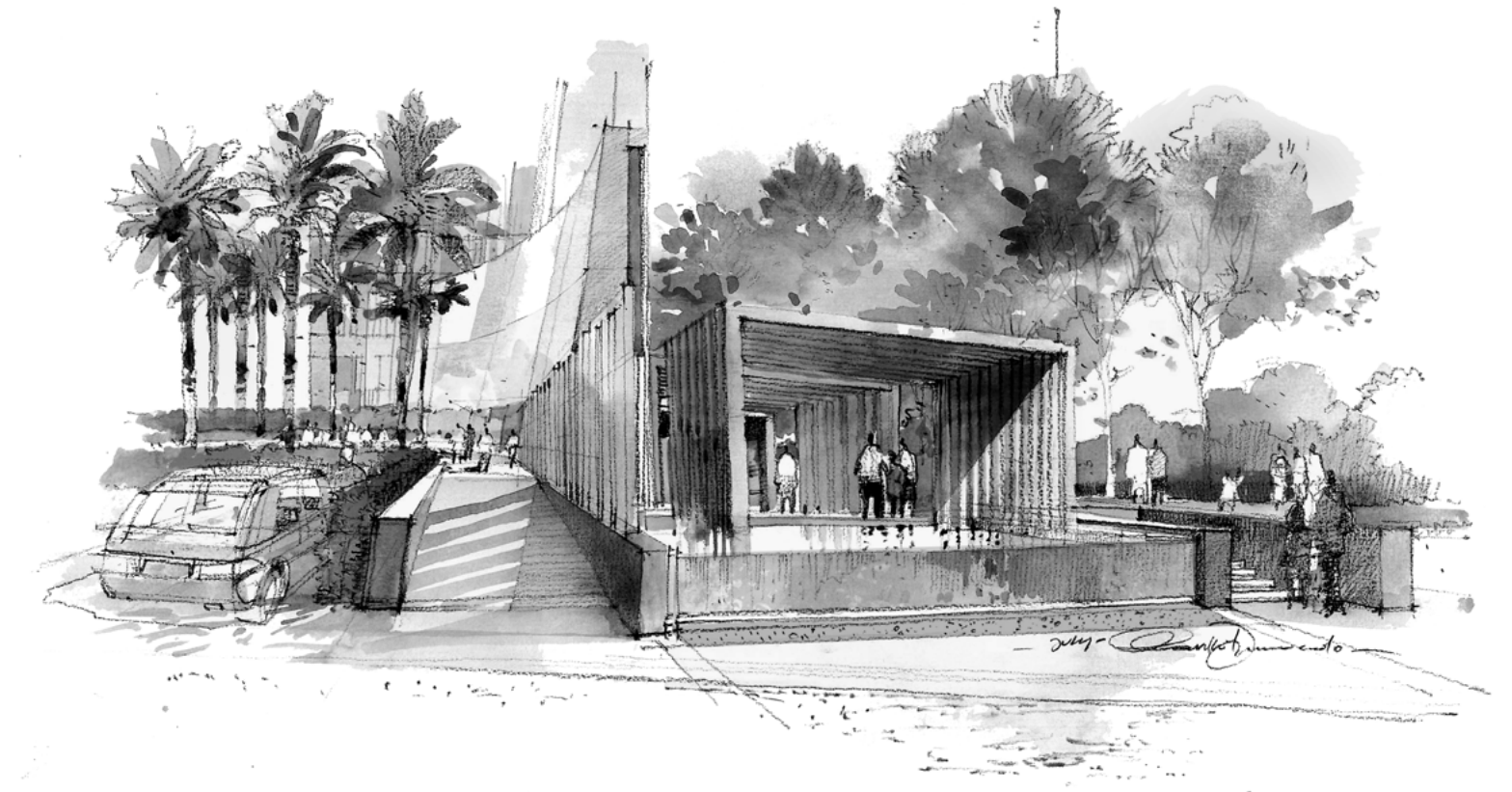

TABLE OF CONTENTS

A WORD FROM THE CHAIRMAN..... 7

HISTORY 8

TOP MANAGEMENT ORGANIZATION CHART..... 10

TOP MANAGEMENT PERSONNEL 12

1 / DESIGN PROJECTS / UNDER EXECUTION

DIALYSIS CENTER 14

MINISTRY OF INTERIOR HOSPITAL 16

MAKDISSI PSYCHIATRIC HOSPITAL..... 18

EAST TEHRAN HOSPITAL 20

NATIONAL CANCER CENTER INSTITUTE..... 26

BASMA CENTER FOR CHILDHOOD CANCER 30

AJIAD HOSPITAL 32

ORTHOPEDIC SPORTS MEDICINE HOSPITAL 34

2 / COMPLETED

TRAD CENTER..... 38

AUH / BUILDING 56 40

AUH EMERGENCY UNIT 42

ST. JUDE CHIDREN'S RESEARCH 44

HOSPITAL

CONSULTING CLINICS BEIRUT 46

LEBANESE ORDER OF PHYSICANS 48

BUILDING 23 NEURO PEDIATRIC CLINICS 50

ST. MARITIME HOSPITAL..... 52

BELLEVUE MEDICAL CENTER..... 54

ERGA WORLDWIDE 56

A WORD FROM THE CHAIRMAN

“Erga has been in the Middle Eastern region for more than 30 years. Its expansion that started from Lebanon is persistent for many different reasons. In this book we decided to share with you Erga’s key success factors and mainly highlight one factor that made erga what it is today. Some will be surprised but indeed it is true. Curiosity made Erga but not alone.

Persistence in being curious is the major key success factor. We are proud of being curious and we want each person working with us to have this qualification. We mean by curiosity its positive side, the seek to knowledge and to the new trends in architecture and related fields. All great minds that touched the humanity have been curious in a way or another like Christopher Colombus, Newton, Le Corbusier and many others. That is why we train our people to be curious always searching for the best alternatives.”

ELIE GEBRAYEL
CEO_Chairman

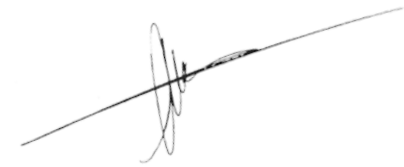

HISTORY

From its inception in the 1980s, Erga, a one hundred percent Lebanese company has built a reputation of integrity and solid customer relationship along the way. It is widely known among the developer and real estate community of the region for its accountability, unique service, out-of-the-box thinking and project diversity.

But all this happened with the efforts of Elie Gebrayel and Randa Faddoul, two young students who enrolled in architecture at the Lebanese University and despite the bad situation in their country, Lebanon, shared their dreams, got married and brought Erga to life year 1980 on the rooftop of a building. Erga carries their names and stands for "Elie & Randa Gebrayel Architects".

During the Lebanese war, Erga strived to survive the situation, working on a variety of projects, among them Erga's offices. When getting in and out the country became hard, Erga Paris was born, a liaison office, connecting Lebanon to the rest of the world.

That year 1983, the first revolutionary step for Erga was to be one of the few architectural offices to move to drafting on computers, project Rocas Doradas in Spain was the first project to be drawn solely on AutoCad version 1.0.

During that time, Erga's working hours remained normal in Lebanon but presence at the office depended solely on the situation.

And it is during that time that Erga had its first laptop. In 1989 when "war of liberation" was declared, it reached Erga's door and at one point Erga's staff was stuck in the office for days in a row without resources. But when the civil war ended in 1990, Lebanon entered its stable period and hence an economic boom emerged.

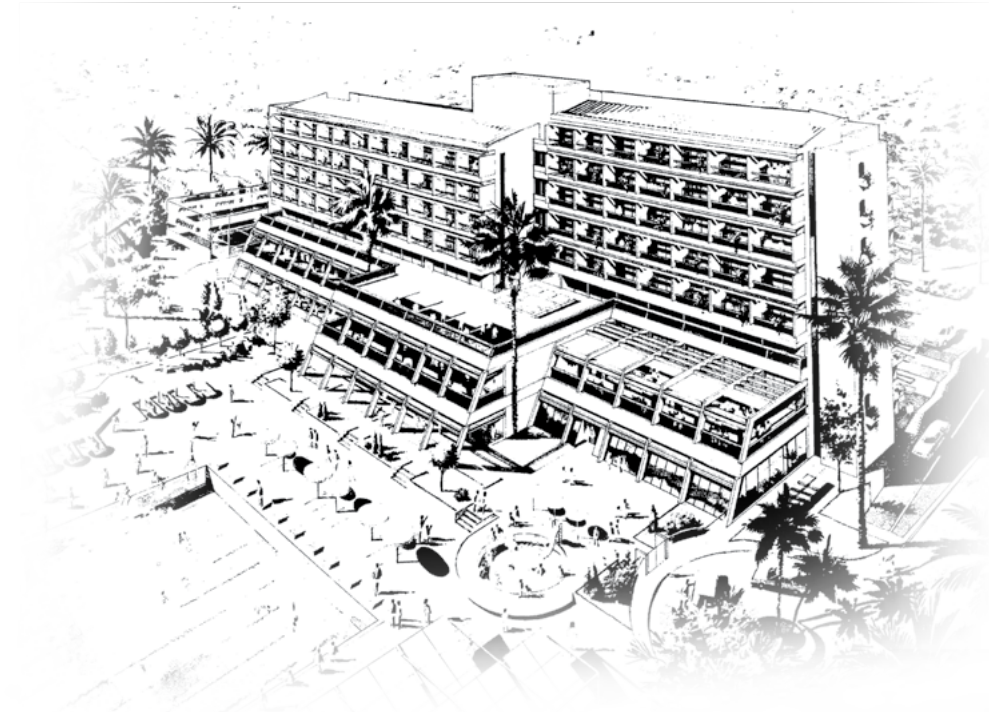

ROCAS DORADAS / Spain 1985

The reconstruction of Lebanon started and Erga International is founded and its projects got bigger and bigger more specifically when Solidere company was founded and over the next few years Erga landed itself the design of 27 buildings and supervised over 35 other sites.



Afiteck is founded, then Erga Holding and Erga Management and the projects spread to Dubai, Riyadh and Jeddah with several won competitions which pushed the foundation of Erga Saudi Lebanese in Riyadh and Jeddah and Erga Progress in Dubai. In 2005 even with the unstable situation Erga kept going and worked with several famous international architects like Architectonica, Arata Isozaki and many others and Erga Bahrain was been founded.

2007 was the golden year for Erga that kept going working on landmark projects all over the Middle East and Africa such as Sama Beirut, BeitMisk, Sama Mekka, Riyadh municipality HQ and Zenith tower and MAGERGA was founded followed by H2 Holding, Erga Qatar, ErgaAlgerie, Erga-Pro in Nigeria, Erga Egypt and Erga Group Syria with 2 branches in Damascus and Lattakia.

By 2010 Erga sets forth a 5 year plan to go green, aiming that in five years no project of Erga will come out without any lead certification. Among Erga's highlight projects after 2010 were Credit Libanais HQ, the Lebanese national library and the green river of Beirut to name but a few. This couldn't be possible without the people, who are the foundation of Erga, the building rocks of its success throughout the years.

TOP MANAGEMENT / ORGANIZATION CHART

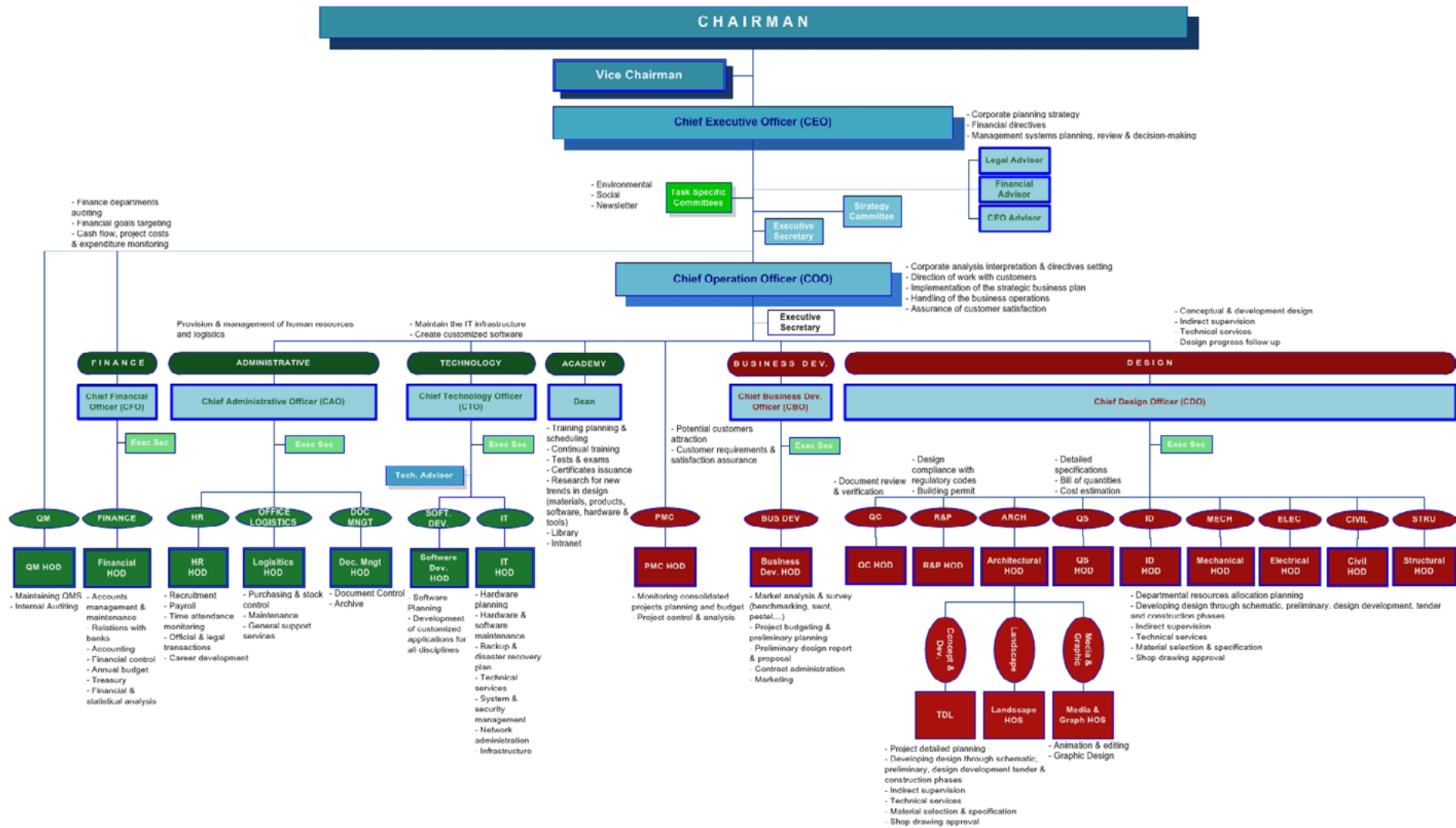

TOP MANAGEMENT / PERSONNEL



ELIE GEBRAYEL

Architect
Chairman
Chief Executive Officer_CEO



RANDA GEBRAYEL

Architect
Vice Chairman



ELIE ABOU GHAZALE

Civil Engineer
Chief Operating Officer_COO
Partner



ELIE CHEBLY

Architect
Chief International Officer_CIO
(Erga Qatar Branch)
Partner



PAUL ABI DERGHAM

Architect
Chief Design Officer_CDO
Partner



FADI BOUSTANY

Architect
Chief Business Dev. Officer_CBO
Partner



JOSEPH RAHAL

Chief Financial Officer_CFO



FOUAD ABOU RJEILY

Civil Engineer
Chief Technology Officer_CTO
Partner

1 / DESIGN PROJECTS / UNDER EXECUTION



MINISTRY OF INTERIOR HOSPITAL

DOHA / QATAR
PROJECT NO # 2983
BUILT-UP AREA=
STATUS: CONCEPT



DIALYSIS CENTER

DUBAI / U.A.E.
PROJECT NO #
BUILT-UP AREA= **7,515 m²**
STATUS: UNDER CONSTRUCTION

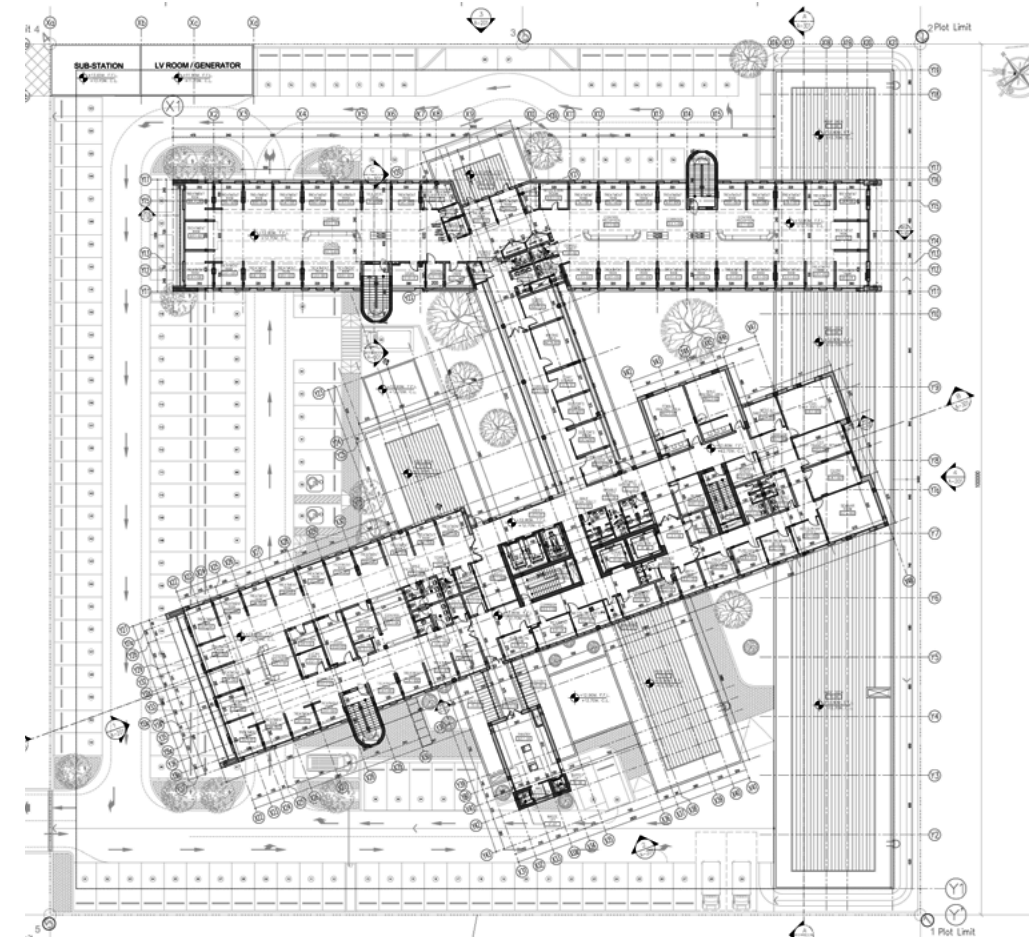

MAKDISSI PSYCHIATRIC HOSPITAL

RAS BEIRUT / LEBANON
PROJECT NO # 2310
BUILT-UP AREA= 8362m²
STATUS: DESIGN



SOUTH TEHRAN HOSPITAL

TEHRAN / IRAN
PROJECT NO # 1429
BUILT-UP AREA= 8362m²
STATUS: DONE

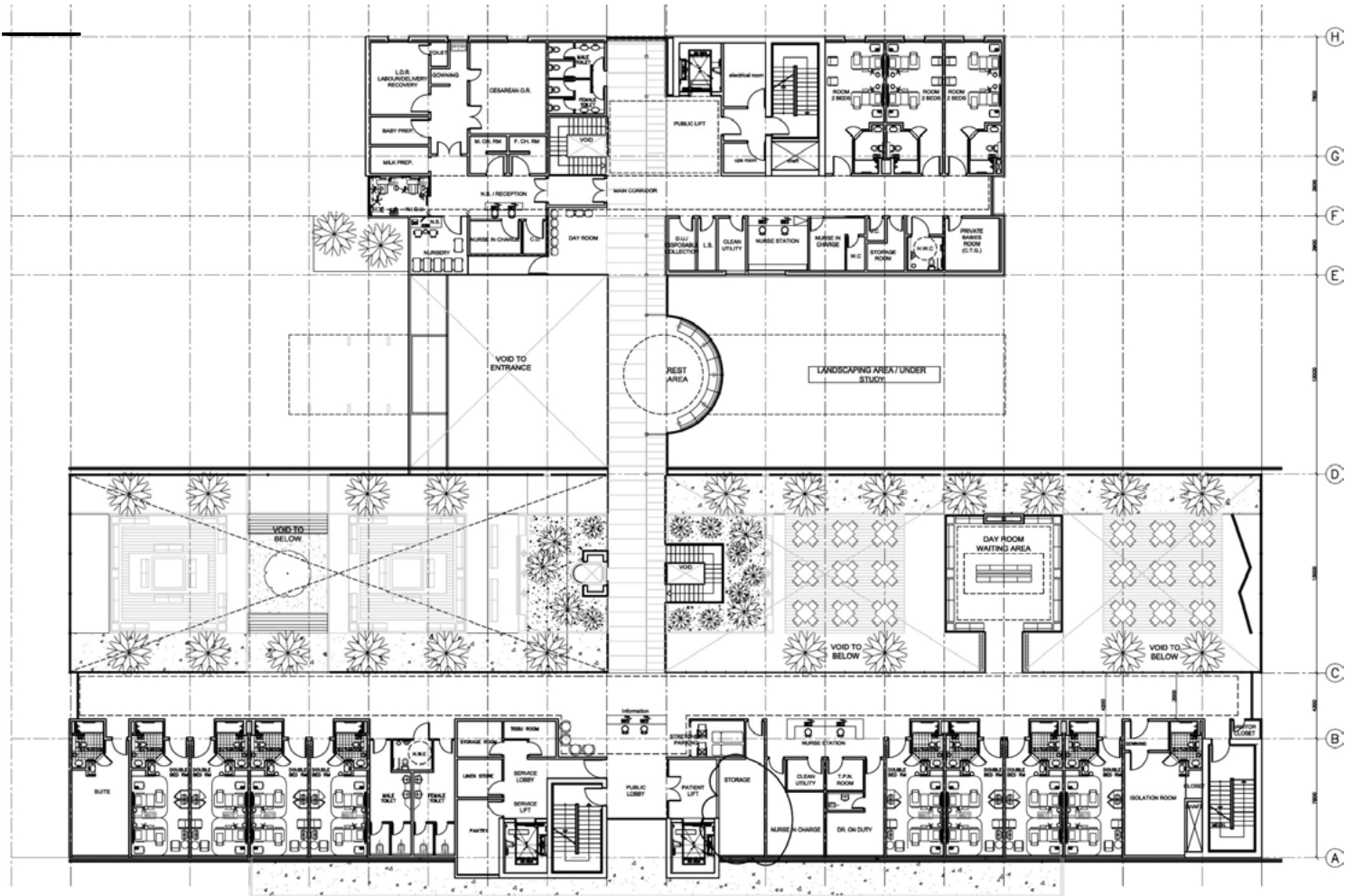





NATIONAL CANCER CENTER INSTITUTE

TEHRAN / IRAN
PROJECT NO # 1411
BUILT-UP AREA= 45000m²
STATUS: DONE

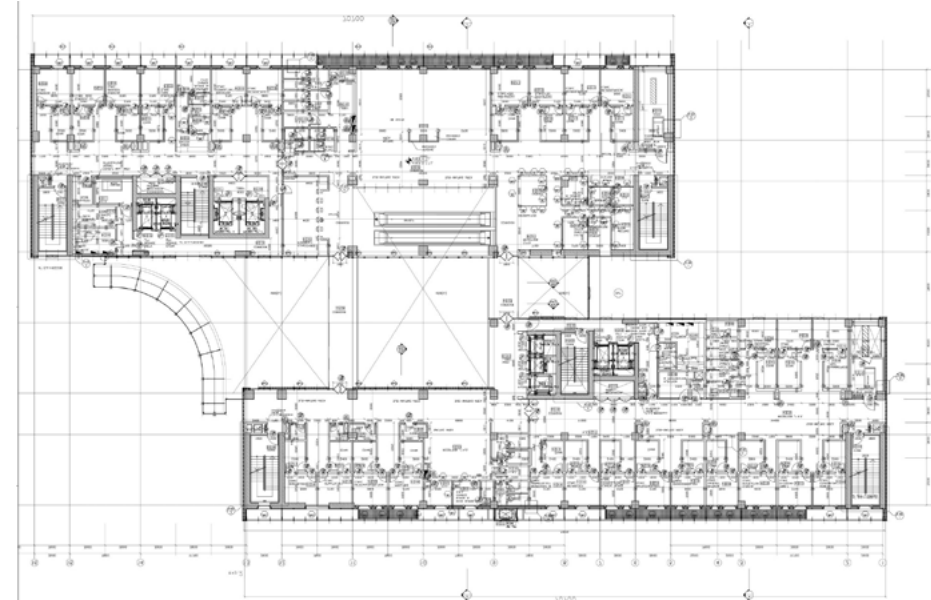



BASMA CENTER FOR CHILDHOOD CANCER

HAMA / SYRIA
PROJECT NO # 1316
BUILT-UP AREA=
STATUS / **DONE**

"Childhood cancer is the third cause of death among children in Syria."

BASMA Center for Childhood Cancer is a specialized center that provides professional and appropriate medical and paramedical services to a number of children with cancer in Syria, with adjacent capacity building a staff working with these children through a twinning program with one of the developed centers for treating children with cancer.

This project will be the pilot project that can give the future master plan of establishing a chain of specialized units all over Syria. With a total built up area of 19,000sq meters, the project components are:

- Inpatient department of a maximum capacity of 50 inpatient beds divided into two separate floors. This facility is expected to provide service to 150-200 new patients per year.
- Outpatient department with a maximum capacity of 20 chemo beds. This facility will have the ability of receiving approximately 150 patients' visits every day.

- Radiation therapy department, Intensive care unit, Surgery department, Diagnostic department (Radiography, Computed tomography, Magnetic resonance imaging, Positron-emission tomography scanning, Ultrasonography, Radionuclide imaging.)
- Laboratory (Hematology, Cytology, Microbiology, Biochemistry, Clinical Pathology)
- Others: Blood Bank, Pharmacy, Clinical pharmacy, Childhood cancer registry, Administration, Services (Laundry, kitchen,...)

This center will have a long range strategy of a ten years period that will be divided into three phases for execution, securing acceptable standards of quality services during construction.

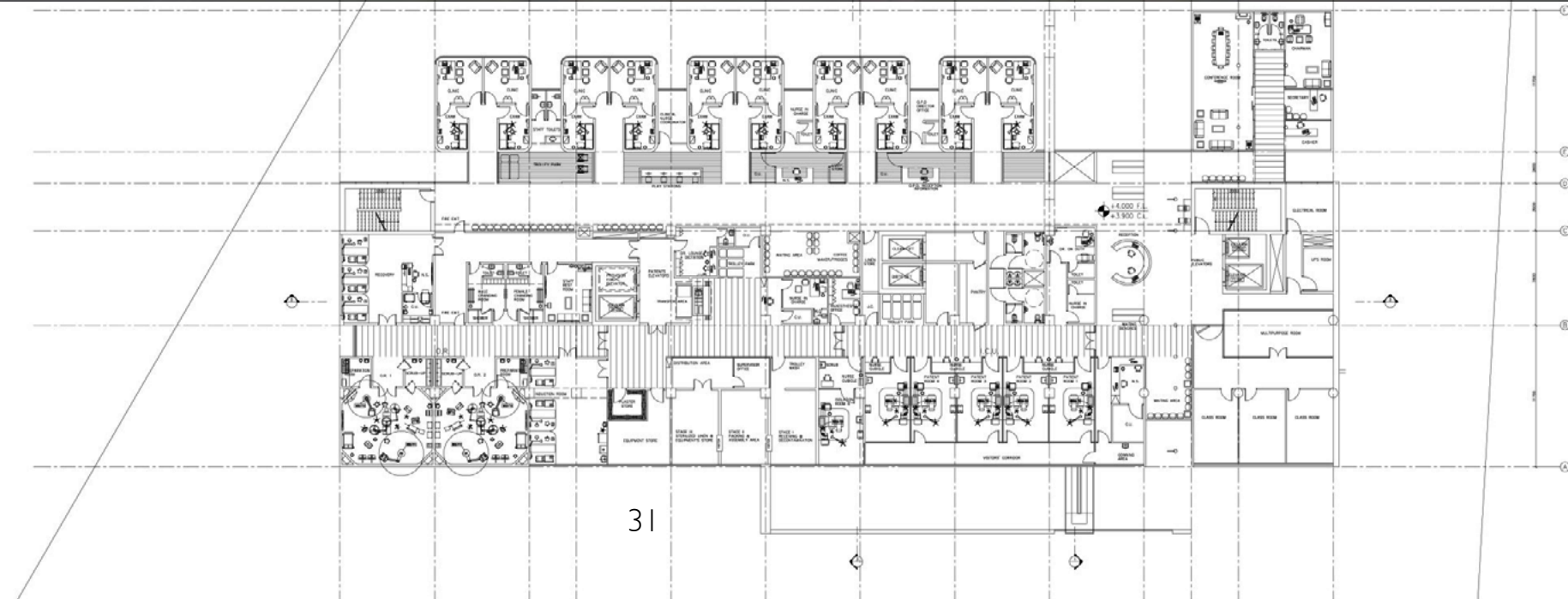

AJIAD HOSPITAL

MAKKAH / SAUDI ARABIA
PROJECT NO # 1149
BUILT-UP AREA= 142090m²
STATUS: FOLLOW-UP

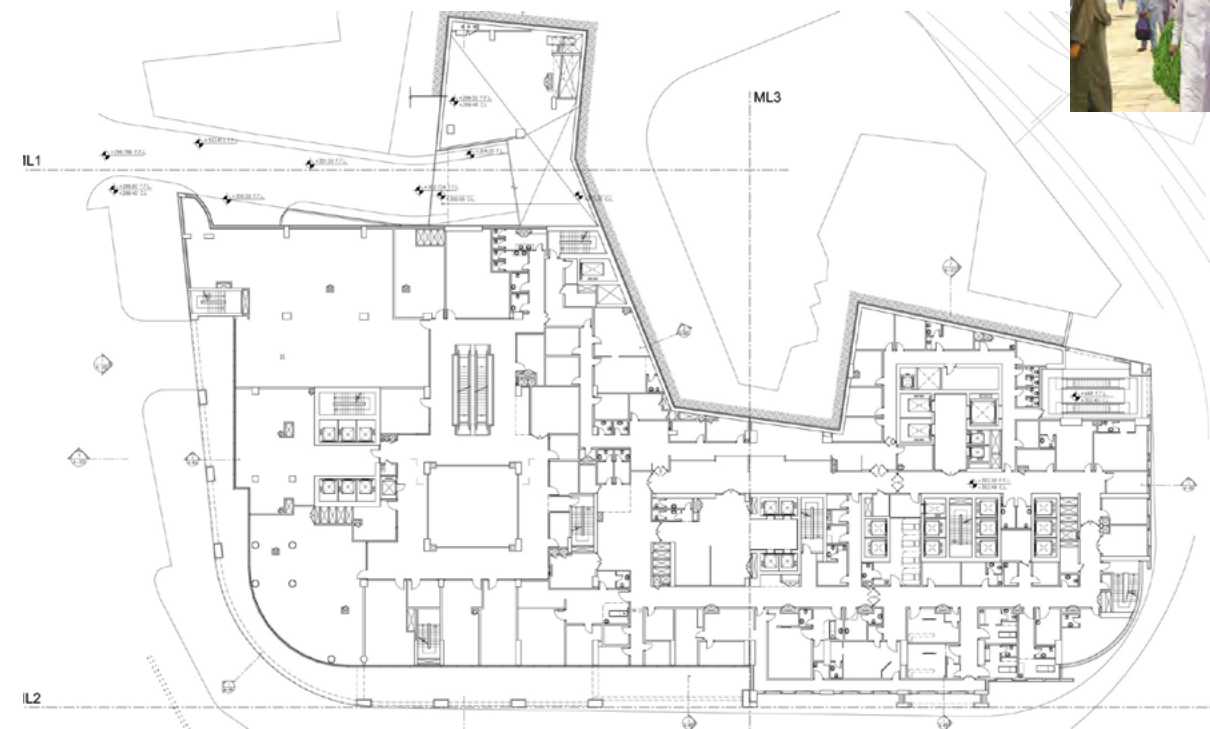

ORTHOPEDIC SPORTS MEDICINE HOSPITAL

DOHA / QATAR
PROJECT NO # 876
BUILT-UP AREA=
STATUS: DONE

The objective of this project is to develop a fully integrated Orthopedic & Sports medicine hospital with all normally available conclusive, diagnostics, treatment and rehabilitation service associated with the prevention diagnosis and treatment of sports injuries in terms of range of staff expertise, equipment, teaching and research potential. The hospital will also include sports sciences. Although the hospital will start with 50-bed capacity, the design must be flexible to allow all departments to expand on the future to meet 100 beds hospital. The hospital must be designed efficiently, with functionality related to its purpose. Natural light is also an important feature in which the internal and external environment is interacted, so becomes comfortable for both staff and patients. The outpatient department, radiology, laboratory and sports sciences department's designs must reflect high tech environment.



2 / COMPLETED



TRAD CENTER

MINA EL HOSN / LEBANON

PROJECT NO # 329

BUILT-UP AREA= 13912m²

STATUS: DONE

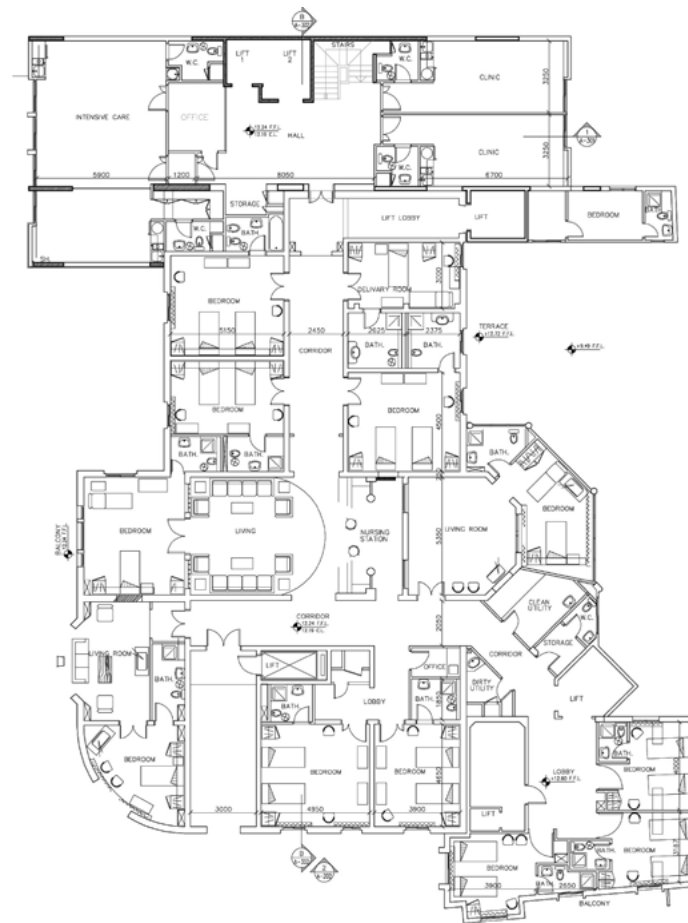

38

The project consists of the renovation and extension of the existing hospital including the electro-mechanical and medical services for the following facilities:

- The operation room
- The emergency unit
- The radiology department
- The patient rooms



39

AUH / BUILDING 56

RAS BEIRUT / LEBANON

PROJECT NO # 764

BUILT-UP AREA=

STATUS: COMPLETED



40

The proposed project comprises the rehabilitation of the Bdg. 56 which is an existing building within the AUB campus near AUH. It consists a ground floor that houses the newly constructed St. Jude Research Hospital, and 5 floors above the ground floor.

The scope includes architectural, structural and electro-mechanical works for the first, second, third, fourth and fifth floor of its building.



41

AUH EMERGENCY UNIT

AUB / LEBANON
PROJECT NO #728
BUILT-UP AREA=
STATUS: DONE

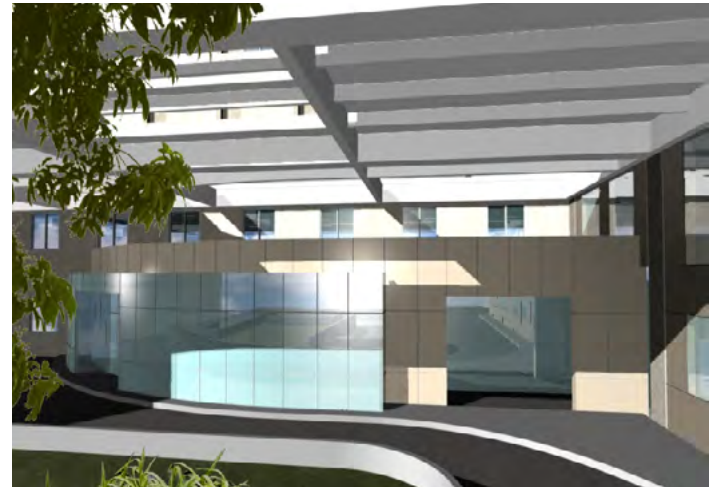

ST. JUDE CHILDREN'S RESEARCH HOSPITAL

AUH / BEIRUT / LEBANON
PROJECT NO # 761
BUILT-UP AREA= 1000m²
STATUS: DONE

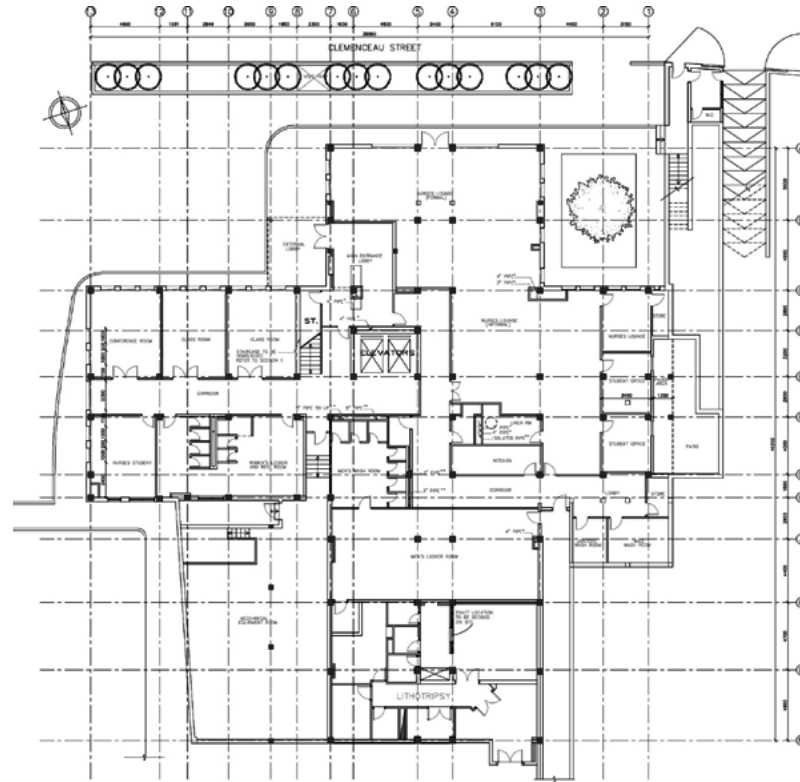

44

The proposed project is to renovate an existing ground floor of the American University Hospital in Beirut, and to transfer it into a specialized hospital for Children's research, designated as "St Jude Children's Research Hospital". The design will be set in a manner as to introduce the maximum of efficiency flexibility, technology and comfort.



45

CONSULTING CLINICS BEIRUT

SAIFI / LEBANON
PROJECT NO # 567
BUILT-UP AREA= 14000m²
STATUS: DONE

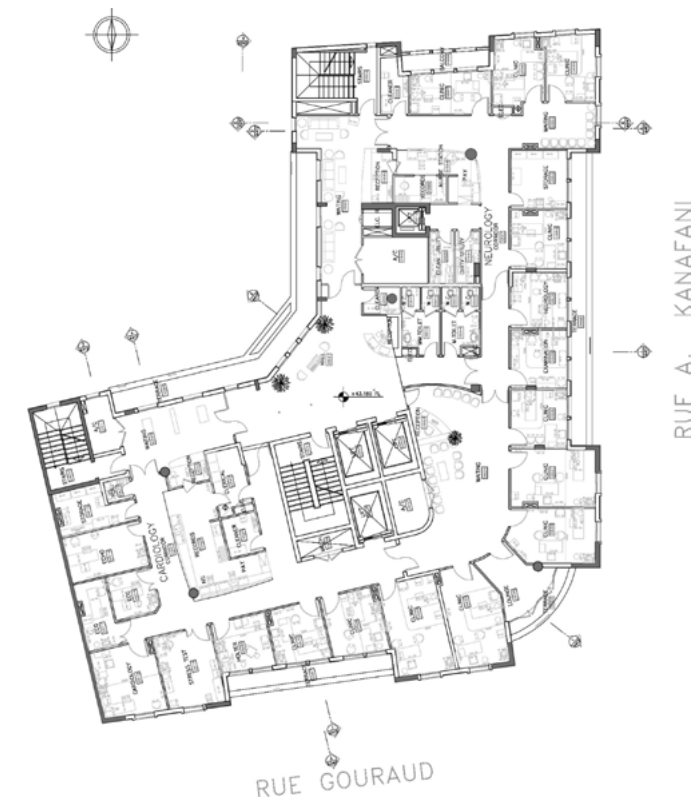

Complete design of a one day surgery hospital.

the project consists of:

- 3 operation rooms
- An emergency unit
- A radiology and scanning department
- A polyclinic
- Patient room
- Total area 14.000sqm2



LEBANESE ORDER OF PHYSICIANS

FURN EL CHEBBAK / LEBANON
PROJECT NO # 680
BUILT-UP AREA= 1,574496m²
STATUS: **COMPLETED**

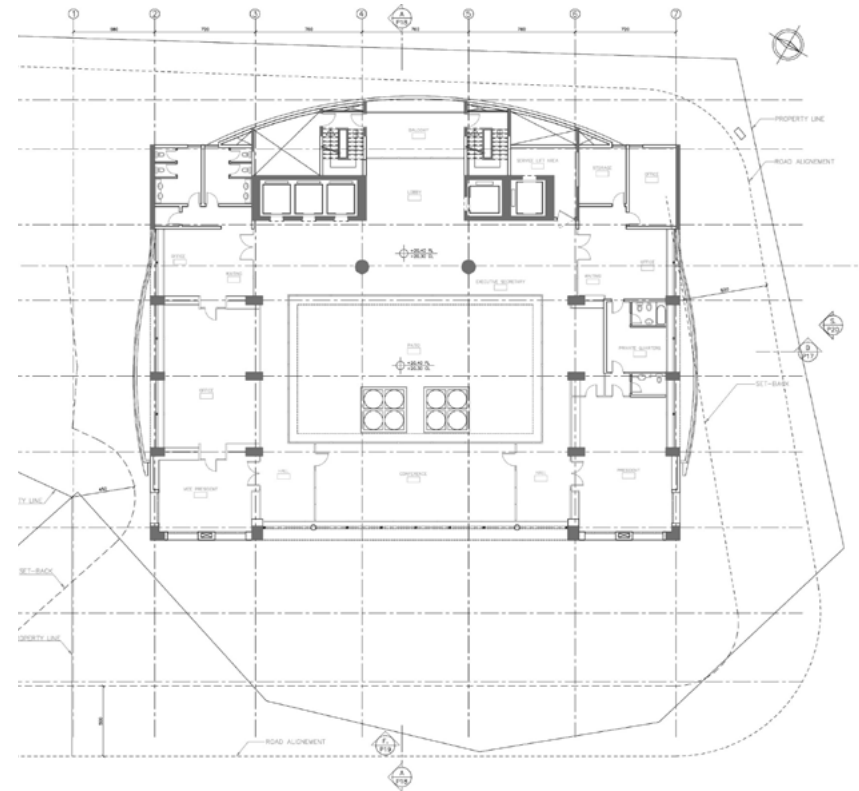

Just in the down town of beirut, the lebanese order of physicians building overlooks the justice palace and offers a superb view of the achrafieh residential buildings that are set in an environment of landscaped areas and public open space. The elevations and architectural features will be designed in accordance with the "special policy" sector of the area. The design of the proposed lebanese order of physicians features the latest in design and technology. Based on the owner's requirements,

the design proposal will be highly efficient, flexible and technologically advanced while maintaining a high level of comfort in a friendly environment. The latest in technology and systems are to be provided, as well as the latest in communication, medical information and educational systems, telecommunications, and the state-of-art service technologies will be accommodated to maximize efficiency.



BUILDING 23 NEURO PEDIATRIC CLINICS

AUB / LEBANON
PROJECT NO # 764
BUILT-UP AREA=
STATUS: DONE



ST. MARITIME HOSPITAL

Jbeil / LEBANON

PROJECT NO # 436

BUILT-UP AREA= 17,295m²

STATUS: DONE



BELLEVUE MEDICAL CENTER

MANSOURIEH / LEBANON
PROJECT NO # 739
BUILT-UP AREA= 25149m²
STATUS: DONE

It is intended to construct the Bellevue medical Center on lots 49 and 232 at Mansourieh on a land measuring 8,800sqm approximately. The proposed project consists of construction a 150 bed hospital building along with associated electro-mechanical and medical services, car parks external works and infrastructures, all to accommodate latest physicians requirements.





ERGA WORLDWIDE

BEIRUT / LEBANON

Naccache, Mar Mansour street,
Gebrayel building

Tel +961 4 524 124
Fax +961 4 524 224

P.O.box 70344 antelias,

erga@erga.com

RIYADH / SAUDI ARABIA

Saudi lebanese co. for project management
Al Olaya street, al akaria center II, 3rd Fl., 302

Tel +966 1 419 0044
Fax +966 1 419 1044

P.O.box 301539
Riyadh 11372 K.S.A.

erga@ergasaudi.com

MANAMA / BAHRAIN

Al Hoor, Road 1912, Bldg 389, Block 319,
Office 32

Tel: +973 17 292528
Fax: +973 17 292537

P.O.box: 20225
Manama Bahrain

erga@ergabahrain.com

DOHA / QATAR

Al Sadd, Suhaim Bin Hamad street,
Al Manaa Towers Bldg

Tel: +974 4444 6800
+974 4444 7800
Fax: +974 4444 6300

P.O.box: +974 4444 6300

erga@ergaqatar.com

JEDDAH / SAUDI ARABIA

Saudi lebanese co. for project management
Madina Road, Business Center, 2nd Fl., 213

Tel: + 966 (12) 6577827
Fax: + 966 (12) 6579038

P.O.box: 136743,
Jeddah 21313 K.S.A.

erga@ergasaudi.com

DUBAI / UNITED ARAB EMIRATES

Al Nasr Plaza Offices, 4th Floor, Office No. 401 & 402
Oud Metha, Bur Dubai, Dubai - U.A.E.

Tel.: +971 4 3575557
Fax.: +971 4 3575556

P.O. box.: 30509
Dubai U.A.E.

erga@ergaprogress.com

